STANDARD OPERATING PROCEDURE			A-1200	
	SARPY COUNTY SHERIFF'S OFFICE PAPILLION * NEBRASKA **GREG LONDON** **SHERIFF**	DATE ISSUED 04/01/07	DATE REVISED **02/02/25**	DATE REVIEWED 02/02/25
		APPROVED: *GREG LONDON*		
CHAPTER TITLE ADMINISTRATION		RESOURCES		
SUBJECT ADMINISTRATION DIVISION STRUCTURE		CROSS REFERENCE		

I. Purpose:

The purpose of this policy is to establish the direct lines of supervision and responsibility for the Administration Division and clarify the chain of command for the division.

II. Policy:

A. The Administration Division shall be under the direct command of one (1) Administrative Commander (captain).

B.

1. The Division Commander (captain) shall have command over:

a) Senior Administrative Manager and Support Staff
b) Information Systems Manager Technical Support

C. The Administration Division shall have one lieutenant:

1. The Assistant Division Commander (lieutenant) shall have command over:

a) Civil Process Unit
b) Limited Duty Staff
c) Property and Evidence Unit

D. The Administration Division shall have a Senior Administrative Manager who shall be responsible for one Administrative Personnel Manager, one Administrative Operations Manager and the Support Staff.
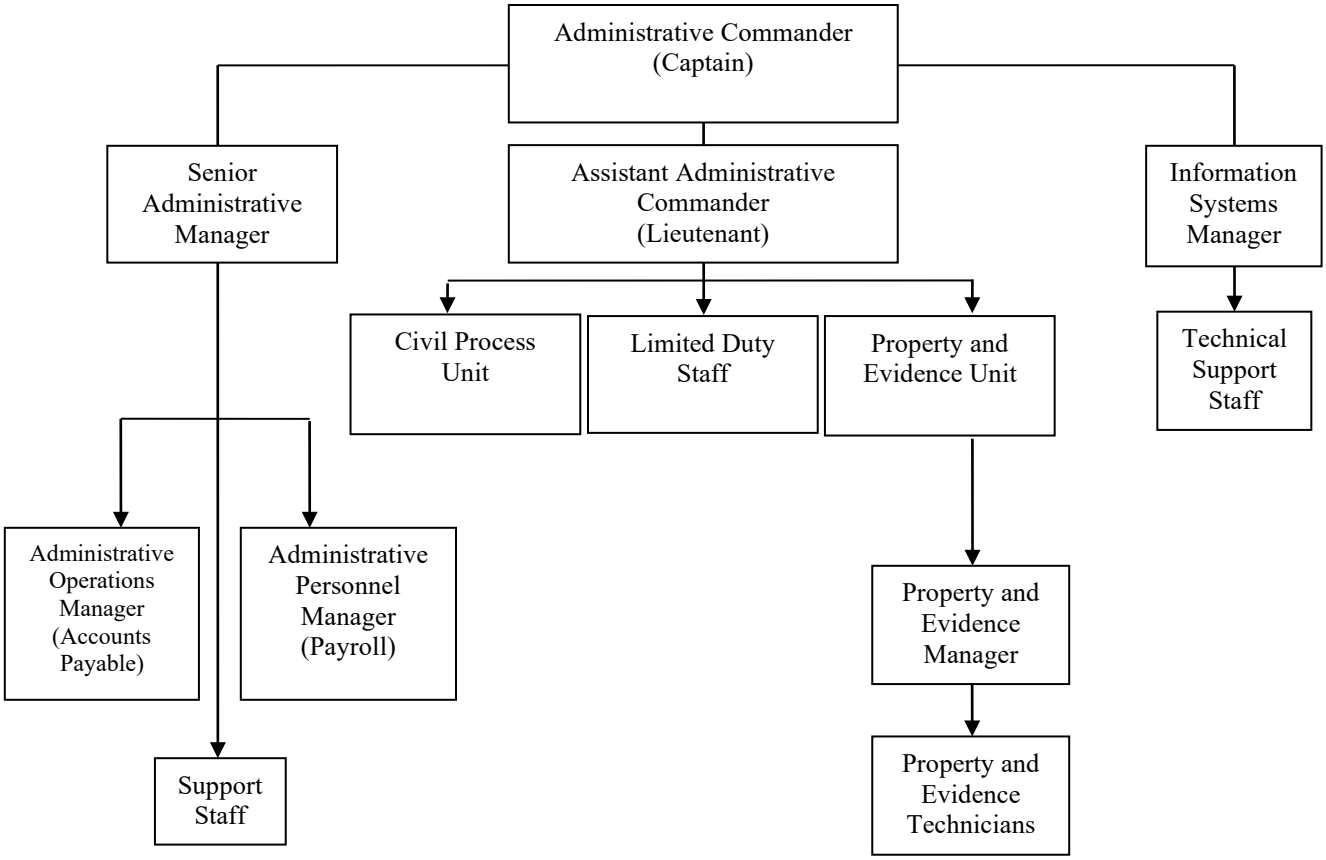
Administration Division Structure